LORENZ

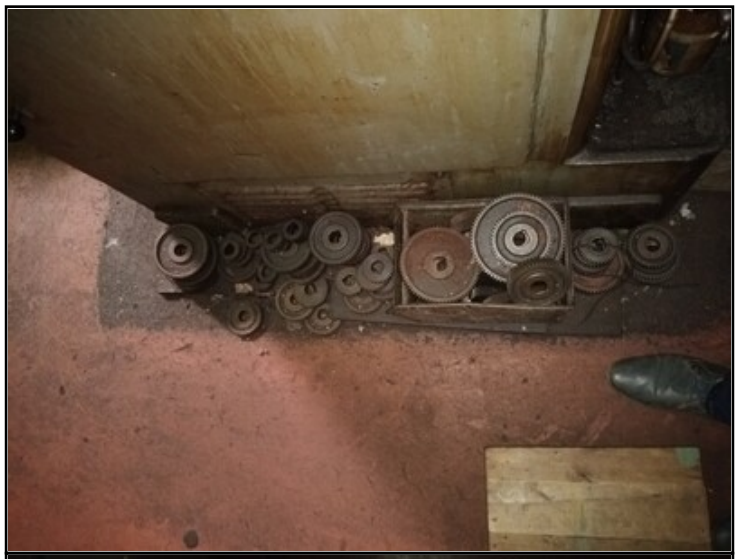

LORENZ
Masch.Nr.: 13 194
Plan Nr.:(3)224-81-0070/0
3~
380 V
50Hz
50 A
30 A
220 V
36 11
0
1
1
2

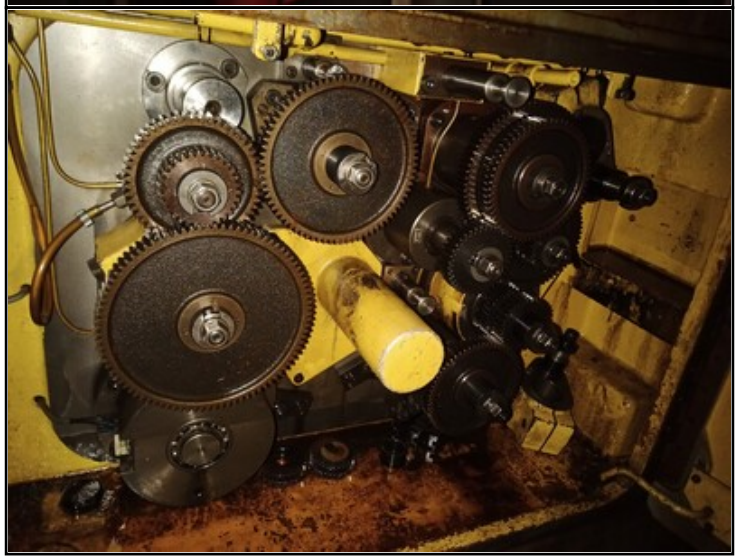

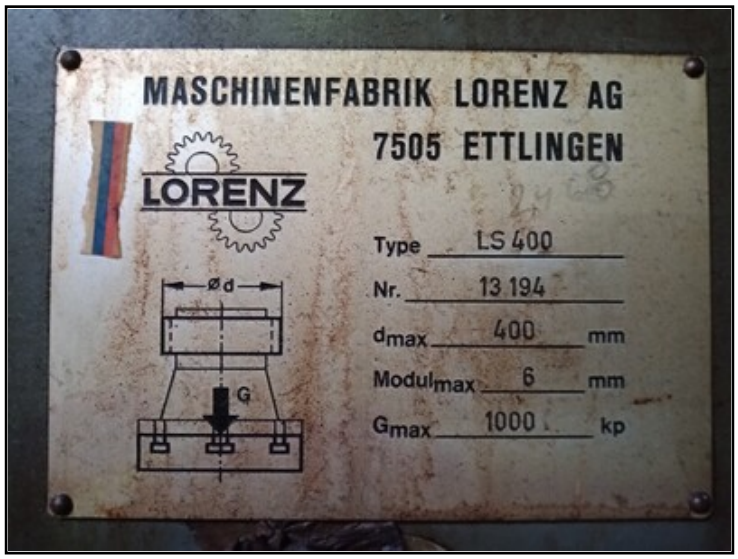

Category	**:-**	**Gear Shapers**	**Serial No**	**:-**	
Model	**:-**	**LS 400**	**Country**	**:-**	
Make	**:-**	**Lorenz**	**Type of Machine**	**:-**	**Gear Shaper Machine**
Year	**:-**		**Weight**	**:-**	**0.0**
Dimensions	**:-**		**Power**	**:-**	
Location	**:-**	**Mumbai Warehouse,India**	**Asking Price**	**:-**	**On Request**

Specification :-

Technical Data

Working range:
Module from 0.5
up to 6
Max. wheel diameter: 400 mm
Max. gear cutting width : 70 mm
Max. gear cutting diameter: 400 mm
Min. ram stroke : 0 mm
Max. ram stroke : 82 mm
Adjustment of stroke position : 100 mm
Distance ram to table:
from 265 mm
up to 365 mm
Taper in ram 5 MT
Ram stroke speeds:
from 118 s/min
up to 1000 s/min
Voltage 50 Hz 3x 380 Volt
Machine's weight about 6300 kg
Overall dimensions machine:
Length 2570 mm
Width 1320 mm
Height 2200 mm

Description :--